HAPPY BIRTHDAY TO ALL THE OCTOBER BORN!!

FROM BOOK TO MOVIE

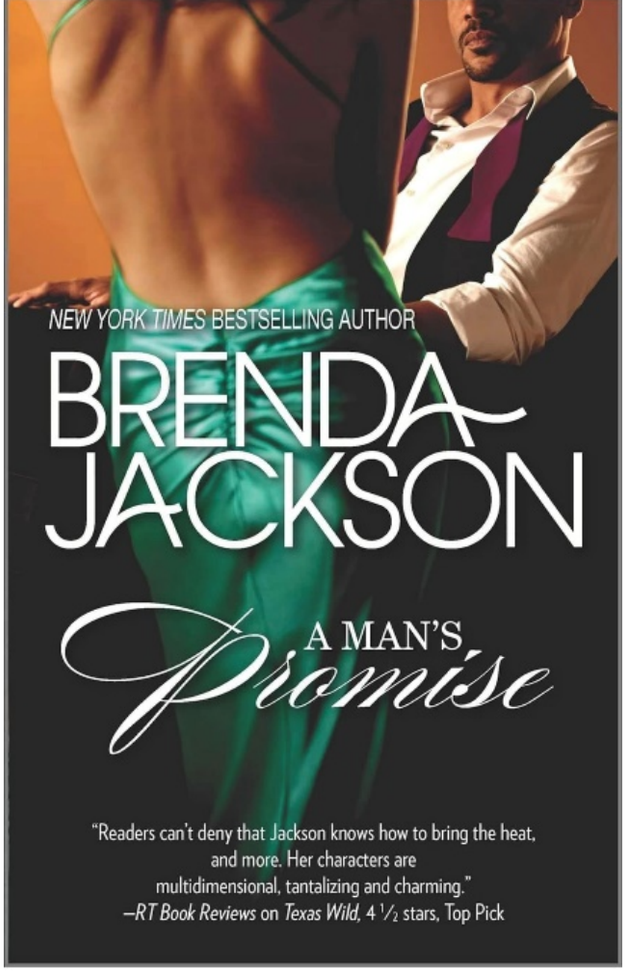

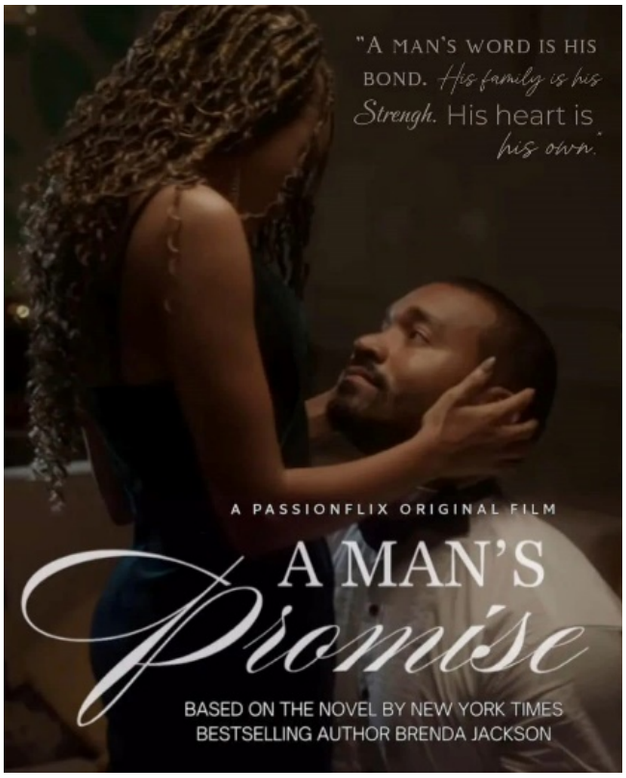

Watch on Passionflix.com
The last day to use the promo code for new or returning subscribers is October 25th.
Promo Code – Granger

COME JOIN US!

The attire for Friday Movie Night is Old Hollywood Glamour.
You can attend the entire event on Friday and Saturday
Or
You can register for just the Movie Release Party on Friday Night
Click here to register:
https://brownbookseries.com/rraw/
Only a limited number of Friday night tickets left.

NOW AVAILABLE!

Book 8 of the Catalina Cove Series

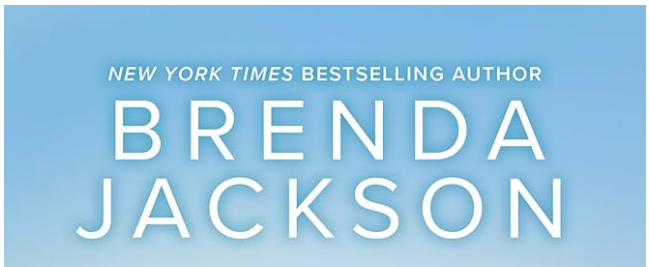

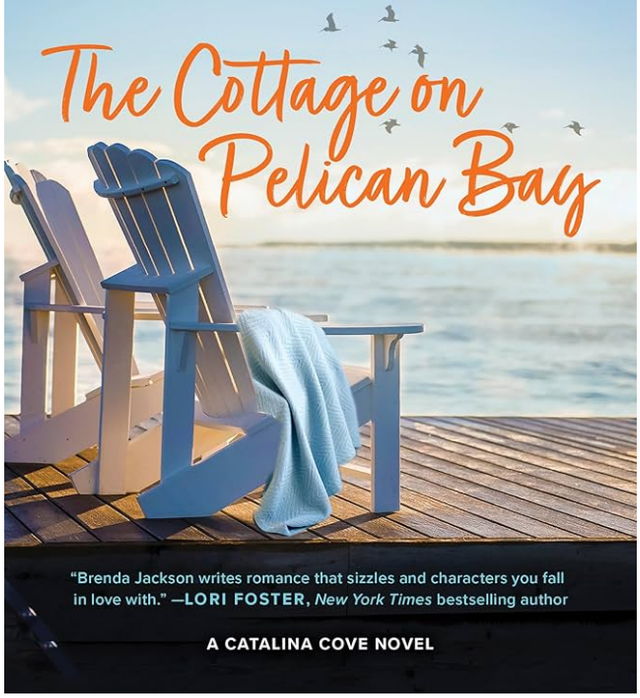

Sometimes one hot night simply isn't enough.

Two years ago, Zara Miller found herself heartbroken and stranded in a New Orleans hotel bar with a sexy stranger named "Saint." One thing led to another and to a night of unforgettable pleasure. Though contact info wasn't exchanged—no strings attached—Zara hasn't been able to stop thinking about him or that one scorching night ever since. Now she's returned to her hometown of Catalina Cove only to discover that her brother's new hire is Evans "Saint" Toussaint, the one-night man she can't forget.

Though Saint, like Zara, grew up in Catalina Cove, they'd never crossed paths. Now all of a sudden they can't seem to avoid each other. Despite an enduring attraction, Zara and Saint decide to keep their spicy secret in the past. Everybody knows everybody's business in Catalina Cove, and they don't need everybody knowing theirs—especially since they've both been burned in the past.

But when their intense desire becomes impossible to ignore, they escape to Zara's secluded cottage on Pelican Bay, where they're free to explore whether their casual connection might actually be the lasting love they've both been missing.

Order:

https://www.amazon.com/Cottage-Pelican-Bay-Catalina-Cove/dp/1335474978

COMING APRIL 1, 2025
MY 150TH BOOK
SPILLING THE TEA

Mama Laverne tells it all. She is spilling the Madaris tea about the good, the bad, and the ugly. More specifically, lies, scandals … and a murder.

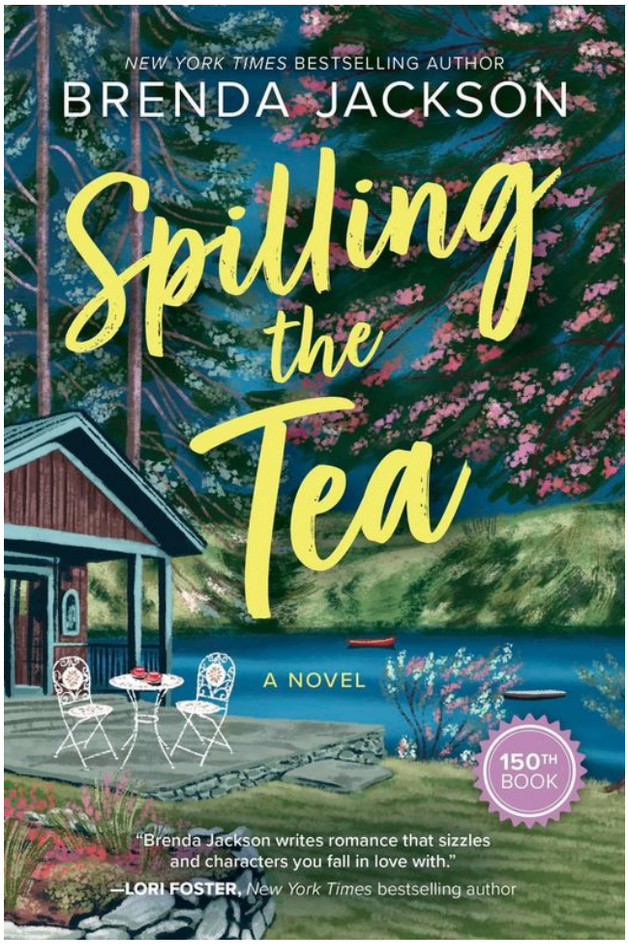

Pre-order:
https://a.co/d/bLOphIT

COMING IN MAY 2025

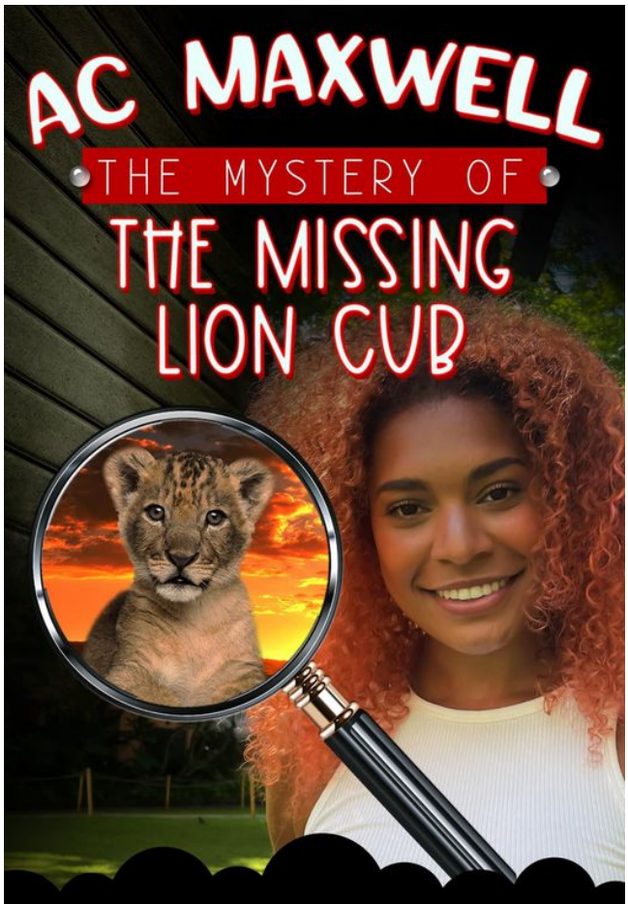

LORREN MADARIS
PRESENTS

My first YA book, written under my pen name of Lorren Madaris, features AC Maxwell. Alexandria Christina is the daughter of Alexander Maxwell and Christy Madaris Maxwell (**Unfinished Business**).

With a father who is a top private investigator and a mother who is an award-winning investigative journalist, AC inherited skills from both parents and, at 16 years old, has become an undercover teenage amateur detective—with the reluctant assistance of her best friend and protector, Wolf Sinclair. Wolf is one of the triplet sons of Ashton and Netherland Sinclair (**Surrender**).

This mystery book series will introduce your kids and grandkids to a new generation of Madarises and their friends. *Comparable in reading to Nancy Drew Mysteries. Recommended age group 12 - 18*

You can preorder now!

https://a.co/d/8uzEg2G

ABOUT THE AUTHOR: Lorren Madaris was the heroine of my very first book, **TONIGHT AND FOREVER**, and is the author of books to entertain children and young adults. She rose to fame with her Kente Kids Book Series. She is married to Dr. Justin Madaris and is the mother of three. She makes her home in Ennis, Texas.

I HOPE TO SEE YOU AT THIS EVENT NOVEMBER 1ST TO NOVEMBER 3RD!

Bring hubby! He will love the Brenda Jackson's MEN OF ACTION LOUNGE. It's the first of its kind and for MEN ONLY. It will be his "go to" place while you're enjoying RRAW. Each man who signs for the lounge before September 15th, will get a special gift from Author Brenda Jackson!

NOTE - You must register for the lounge before September 15th!

Click here to register - https://brownbookseries.com/rraw/

BRENDA JACKSON READERS REUNION CRUISE 2025!

It's not too late to sign up!

This will be a Celebration Cruise to commemorate –

*** Brenda Jackson's 30th year as an author**
*** Brenda's 25th anniversary as a Harlequin Author.**
*** Brenda's 20th year of cruising with her readers.**
*** The release of Brenda's 150th novel.**

JOIN THE FUN AS WE SAIL ON CARNIVAL'S NEWEST SHIP!

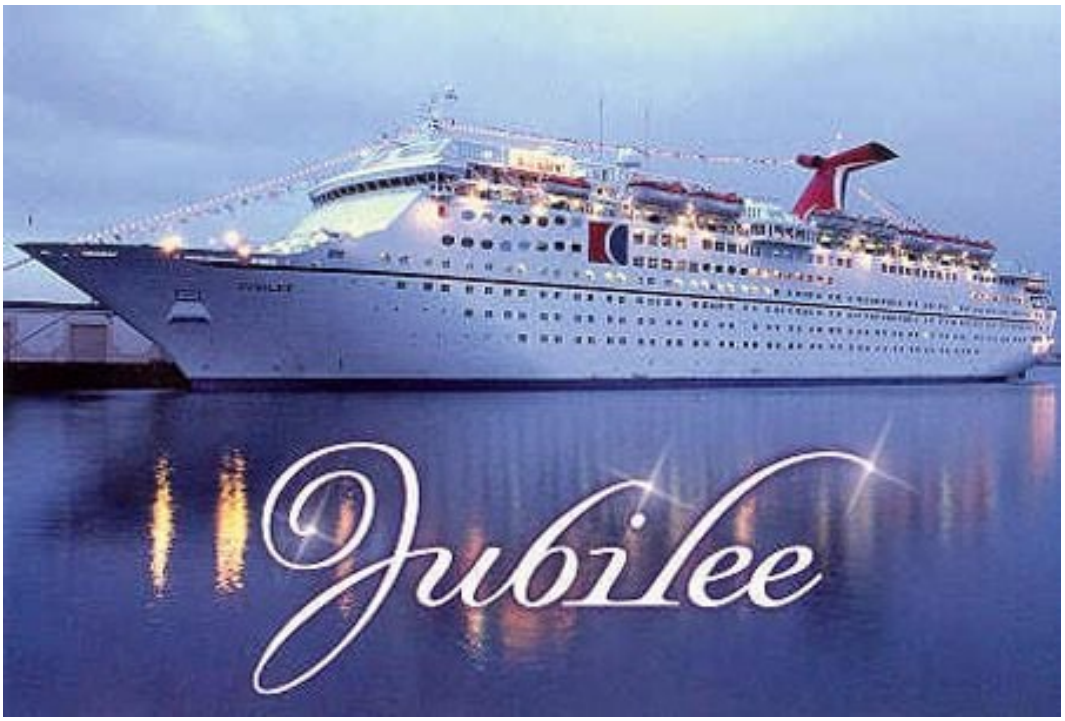

Click here for more information:
https://www.brendajackson.net/events/2025-readers-retreat/

HAVE YOU GOTTEN YOUR COPY YET?

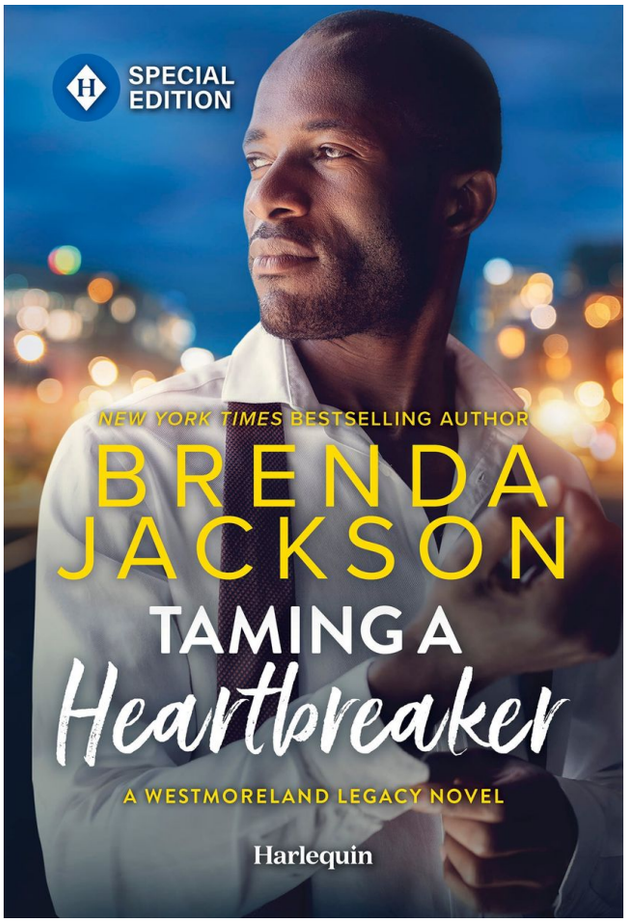

Redford St. James is having too much fun to settle down. Until a Westmoreland family wedding reunites him with Carmen Golan, who's gorgeous, sweet and a hopeless romantic. He can't resist her. Even though she's outright said *he's* husband material! But an intimate conversation to set her straight becomes a night that makes them wonder who's taming whom. And for both of them, consequences are coming due in nine short months…

BRENDA JACKSON PRESENTS THE

"TO LOVE AGAIN SERIES".

THESE TWO BOOKS ARE AVAILABLE NOW IN E-BOOK ONLY

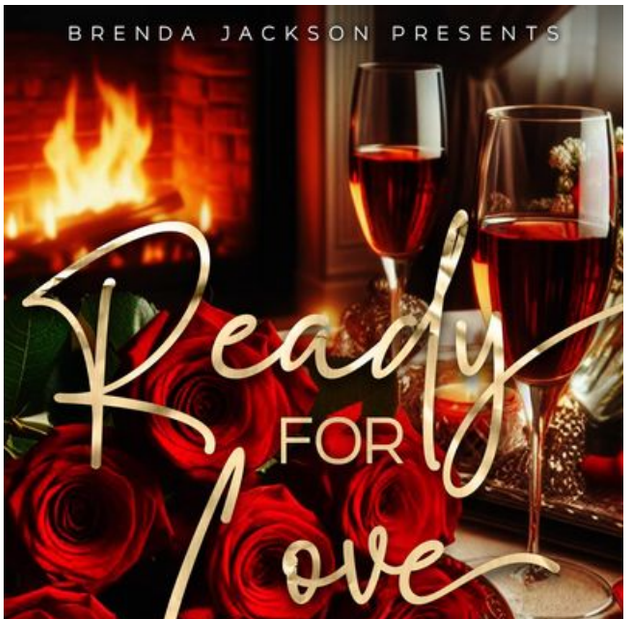

Click here to get your copy:
https://a.co/d/0Nrj5NA

Click here to get your copy:
https://a.co/d/7T3zlnx

CONQUERING THE HEART
COMING IN OCTOBER!

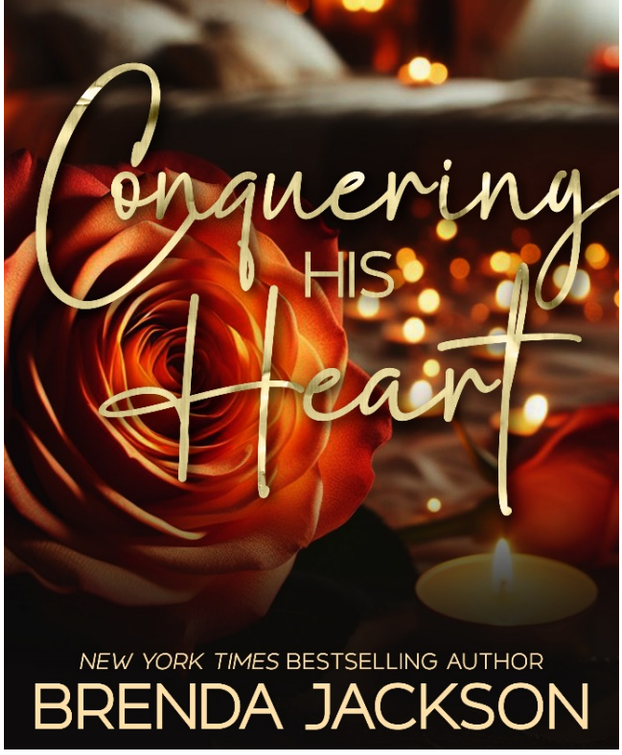

I am again releasing stories in my anthologies as separate e-books.
For 2024, the following books from **TIS THE SEASON FOR ROMANCE** will be republished separately as e-books only. If you prefer a print book, all 3 stories (including **Corey's Mountain**) may be found in print copy of TIS THE SEASON FOR ROMANCE.

AUDIO PICK OF THE MONTH!

THE SAVOYS!

ALL 3 NOVELS ARE AVAILABLE IN E-BOOKS AND AUDIO BOOKS!

EVERYBODY HAS A LOVE STORY TO SHARE!

AUTHOR BRENDA JACKSON WILL BE HOSTING A PODCAST AND HERE'S HOW YOU CAN BE A PART OF IT!!

Are you ready for your own love story to become a romance story told by New York Times and USA Today Bestselling author Brenda Jackson?

Have you been living the life of a romance novel and didn't even know it?

Brenda Jackson's HOT LOVE Podcast will prove that romance is real by telling **YOUR** story!

If you would like to participate, Brenda wants to hear your story! She wants to hear about the real-life romance you are living, so tell us your story in 500 words or less, and you may be chosen for this once-in-a-lifetime opportunity! At your request, names will be anonymous.

Please send submissions to Mark at - markpost63@gmail.com

Thanks!
Brenda Jackson's HOT LOVE Podcast Team

SPECIAL GIFT WILL BE GIVEN WITH EVERY ENTRY THAT IS SELECTED!

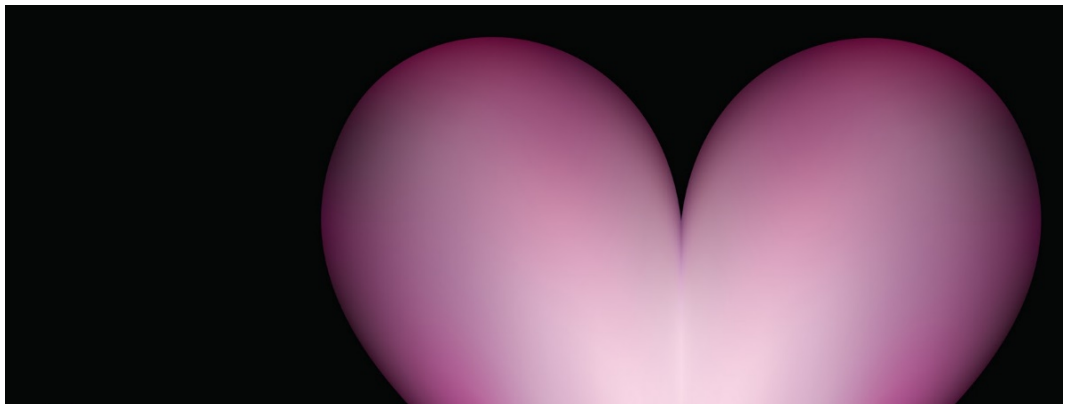

HOW MANY OF THESE OCTOBER BRENDA JACKSON BOOKS HAVE YOU READ?

IF YOU CAN'T FIND THAT BRENDA JACKSON BOOK YOU WANT IN PRINT, PLEASE CHECK OUT MY ONLINE STORE!

---EVERY BOOK YOU ORDER IS AUTOGRAPHED!!

---A FREE GIFT TO ANY ORDER OVER $100 (not including shipping).

www.brendajacksononlinestore.com

Get Your Free Brenda Jackson App

Available for iPhone, iPad and Android. Scan the QR Code with your smartphone, or search Brenda Jackson in your app store!

Stay safe and thanks for reading my books.

Brenda Jackson

On Twitter?

Follow me at **@authorbjackson**

Facebook Fan Page

For more of Brenda Jackson, the author - including my daily quotes, monthly newsletters, readers contests, current news and events, news alerts, including sneak previews of my upcoming books, please join my Facebook Fan Page. You must "Like" the page to join!

facebook.com/BrendaJacksonAuthor

www.brendajackson.net

If you no longer wish to receive these emails, please reply to this message with "Unsubscribe" in the subject line